ISO/IEC 27566 Age Assurance: How the ANCR ISO/IEC 27560-1 Digital Notice & Consent Profile: Providing the Missing Notice Infrastructure

Analysis Date: December 2025

Status: Completed

Purpose: Demonstrate how ISO/IEC 27560-1 Universal Notice Receipt Profile addresses critical gaps in ISO/IEC 27566 age assurance framework and enables compliant implementation.

Executive Summary

The ANCR ISO/IEC 27560 Digital Notice and Consent Standard, provides the missing notice infrastructure that ISO/IEC 27566 age assurance systems require but do not specify.

This analysis demonstrates that 27560 Digital Notice and Consent profile for Convention 108+ delivers **machine-readable transparency architecture** enabling age assurance providers to meet all five core characteristics defined in 27566-1 (functional, performance, privacy, security, acceptability) while addressing six critical gaps identified in the current age assurance standards.

Key Finding: ISO/IEC 27560-1 is the **first standards-based framework** enabling age assurance systems to demonstrate compliance with ISO/IEC 27566-1 practice statement requirements (Clause 10) through verifiable, auditable infrastructure.

Key sentence: Plain human language is not enough — it is not proportionate or reciprocal. Standardized, machine-readable notice is required digital public infrastructure.

ISO/IEC 27566-1 Requirements Overview

Five Core Characteristics (Clause 4.2)

1. **Functional** (Clause 5) — Age assurance system capabilities and actor roles
2. **Performance** (Clause 6) — Effectiveness, accuracy, and efficiency metrics
3. **Privacy** (Clause 7) — Data minimization, privacy by design, transparency
4. **Security** (Clause 8) — Attack resistance, fail-safe mechanisms
5. **Acceptability** (Clause 9) — Inclusivity, user engagement, complaint handling

Practice Statement Requirements (Clause 10)

27566-1 mandates that age assurance providers document:

- **Clause 10.2(f):** "How the age assurance provider approaches the protection of the privacy of users, including:
  - 10.2(f)(1): How only minimal PII is processed
  - 10.2(f)(2): How PII gathered for age assurance is limited to that purpose
  - 10.2(f)(3): How the provider will address rights of individuals (access, correction, withdrawal)"

- **Clause 10.2(j):** "How the system, practice statement and approaches are subject to audit, certification and review"

Critical Problem: 27566 defines **what** must be documented but provides **no standardized format** for machine-readable practice statements enabling automated verification.

Six Critical Gaps in ISO/IEC 27566 (Identified December 2025)

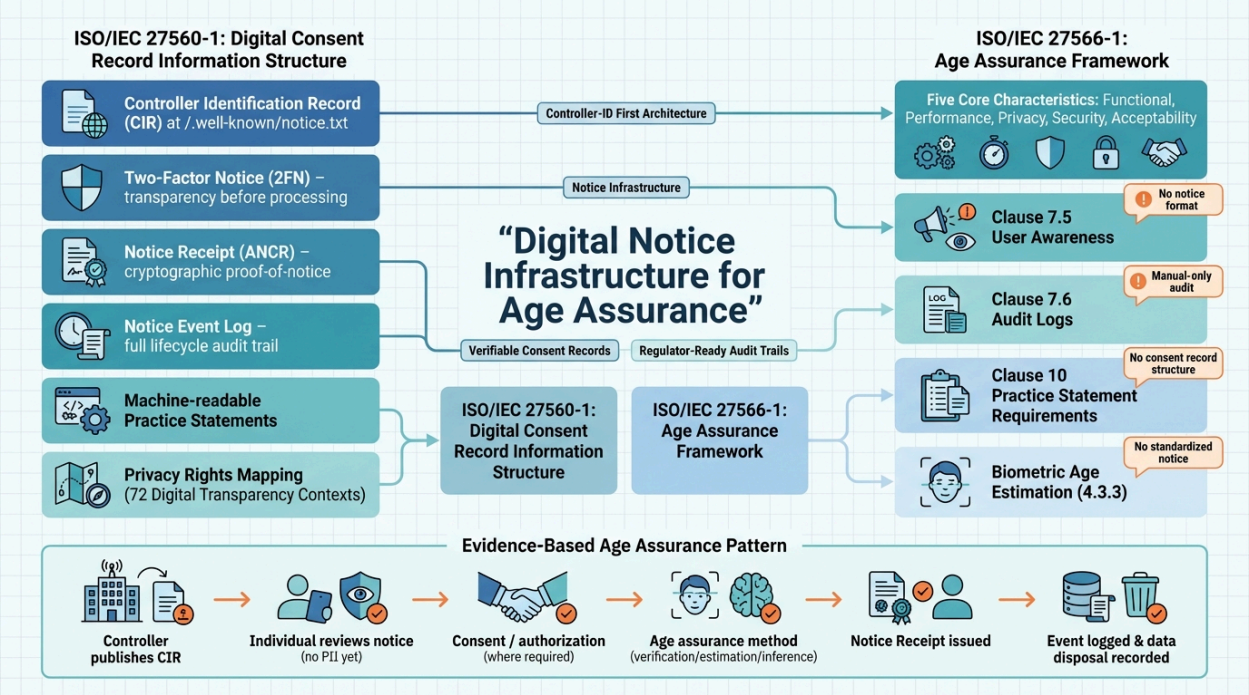

Gap 1: Notice Infrastructure Absent

27566-1 Status: Zero references to "notice" mechanisms across the entire standard.

Problem:

- Clause 7.5 (User Awareness) requires individuals have "sufficient awareness" but provides no infrastructure for delivery
- Clause 7.6 (Audit Logs) requires logging but no format for individual access to logs

- Practice statements (Clause 10) require transparency documentation but no machine-readable schema

27560-1 Solution:

- **Controller Identification Records (CIR)** at `/.well-known/notice.txt` provide standardized disclosure location
- **Two-Factor Notice (2FN)** ensures controller transparency **before** age assurance request
- **Notice receipts** give individuals cryptographic proof of what was disclosed when

Conformance Demonstration:

```
{
  "controller_identification_record_id": "CIR-EXAMPLE-001",
  "controller_name": "Example Age Assurance Provider",
  "jurisdiction": "EXAMPLE",
  "age_assurance_context": {
    "iso_27566_reference": "27566-1 Section 4.3.3 (Age Estima
tion)",
    "method": "graduated_age_assurance_multi_level",
    "digital_transparency_risk_assurance_levels_supported":
[1, 2, 3, 4]
  },
  "practice_statement_url": "https://example.com/.well-known/
age-assurance-practice",
  "iso_27566_conformance_evidence": {
    "clause_7_5_user_awareness": "Controller disclosure prese
nted before processing",
    "clause_10_2_practice_statement": "Machine-readable at pr
actice_statement_url"
  }
}
```

Gap 2: Consent Records Underspecified

27566-1 Status:

- Clause 5.2.2 mentions "primary and secondary credentials" but no consent record structure
- Clause 8.2.3 allows "memorization of age assurance result" but no format for binding consent to result

Problem: Age assurance providers cannot demonstrate **verifiable consent** for biometric processing (27566-1 Clause 4.3.3 age estimation methods).

27560-1 Solution:

- **Authenticated Notice & Consent Receipt (ANCR)** provides structured consent record format
- **Consent type taxonomy** (implied, expressed, informed, explicit) maps to 27566 requirements
- **Biometric consent fields** capture liveness detection, accuracy limitations, deletion commitments

Conformance Demonstration:

```
{
  "authorization_type": "consent_granted",
  "consent_type": "explicit",
  "iso_27566_method": "age_estimation_biometric_facial",
  "biometric_consent_specific": {
    "liveness_detection_acknowledged": true,
    "accuracy_limitation_disclosed": "±2 years per 27566-1 Cl
ause 6.3.1",
    "deletion_commitment": "Immediate deletion per 27566-1 Cl
ause 7.3.6",
    "no_profiling": "Single-use only, no model training"
  },
  "rights_available": [
    "withdraw_consent",
    "access_age_estimation_log",
    "object_to_processing",
```

```
    "lodge_complaint"
  ]
}
```

Gap 3: Privacy Rights Control Mapping Missing

27566-1 Status:

- Clause 7.5 requires "sufficient and meaningful information" about rights
- Clause 10.2(f)(3) requires addressing individual rights but no mapping to legal basis

Problem: Individuals cannot determine **which privacy rights apply** to their specific age assurance interaction.

27560-1 Solution:

- **Privacy Rights Control Labels** map legal basis + consent type → available rights
- **72 TATA configuration matrix** defines rights per context (3 vectors × 4 TATA levels × 6 legal bases)

Conformance Demonstration:

27566 Method	Legal Basis	27560-1 Rights Available
Age Verification (4.3.2)	Contract	✅ Right to Access, ✅ Right to Rectification, ✅ Right to Erasure
Age Estimation (4.3.3)	Consent (explicit for biometric)	✅ Right to Withdraw, ✅ Right to Access Log, ✅ Right to Erasure
Age Inference (4.3.4)	Legitimate Interest	✅ Right to Object, ✅ Right to Access, ✅ Right to Lodge Complaint

Gap 4: Practice Statement Format Undefined

27566-1 Status:

- Clause 10.1: "Practice statements should document practices, procedures and controls"

- Clause 10.2: Detailed requirements for **what** to include but **no standardized format**

Problem: Cannot automate verification of practice statement compliance; manual audits required.

27560-1 Solution:

- **Machine-readable practice statement schema** extending CIR structure
- **Indicators of effectiveness** (27566-1 Clause 6.2) embedded in standardized format
- **Audit trail linkage** connecting practice statements → notice receipts → event logs

Conformance Demonstration:

```
{
  "practice_statement_id": "PS-EXAMPLE-2025-01",
  "iso_27566_compliance": {
    "clause_10_2_a_outcome": "Age threshold verification (ove
r/under specified age)",
    "clause_10_2_b_components": {
      "age_verification_27566_4_3_2": "Government ID validati
on via an authoritative document validation service",
      "age_estimation_27566_4_3_3": "Facial analysis with liv
eness detection (passive)",
      "age_inference_27566_4_3_4": "Credit card possession (1
8+ threshold)"
    },
    "clause_10_2_c_effectiveness_indicators": {
      "classification_accuracy": "97.3%",
      "false_positive_rate": "1.2%",
      "false_negative_rate": "1.5%"
    },
    "clause_10_2_d_binding_method": "Cryptographic key bindin
g + biometric comparison",
    "clause_10_2_f_privacy_characteristics": {
```

```
      "data_minimization_27566_7_3": "Age threshold only, no
birthdate disclosed",
      "purpose_limitation_27566_7_3_4": "Age assurance only,
no secondary use",
      "data_disposal_27566_7_3_6": "Biometric data deleted <1
second post-estimation"
    },
    "clause_10_2_h_security_characteristics": {
      "liveness_detection_27566_8_3_3": "Passive liveness per
ISO/IEC 30107-1",
      "spoofing_resistance_27566_8_3_4": "Anti-spoofing algor
ithms active",
      "replay_protection_27566_8_2_1": "One-time cryptographi
c challenge"
    }
  },
  "audit_log_access_point": "https://example.com/api/age-assu
rance/audit-log",
  "notice_event_log_url": "https://example.com/.well-known/no
tice-event-log"
}
```

Gap 5: Controller Transparency Before Processing

27566-1 Status:

- Clause 7.2 (Privacy by Design) mentions embedding privacy but no **sequencing** requirement
- Clause 7.5 (User Awareness) requires "sufficient awareness" but silent on **timing**

Problem: Current age assurance implementations request biometric data **before** disclosing controller identity, purpose, or retention—violating Convention 108+ Article 8 (transparency before processing).

27560-1 Solution:

- **Controller-ID First Architecture:** CIR must be accessible **before** any PII collection
- **Two-Factor Notice (2FN):** Controller transparency → Permission request (never reversed)
- **Anonymous-by-default:** Individuals can review controller practices without identifying themselves

Conformance Demonstration:

27566-Compliant Flow with 27560-1:

1. **Stage 0:** Individual navigates to age-restricted service
2. **Stage 1 (27560-1 Notice):** Service presents Controller Identification from `/.well-known/notice.txt`
   - Controller name, jurisdiction, legal basis
   - Age assurance method (verification/estimation/inference)
   - Data processed, retention, deletion timeline
   - Available privacy rights
   - **No PII requested yet**
3. **Stage 2 (Individual Decision):** Individual reviews notice, decides whether to proceed
4. **Stage 3 (27566 Age Assurance):** If individual proceeds, age assurance method executes
5. **Stage 4 (27560-1 Receipt):** Individual receives cryptographic notice receipt as proof

Violation Example (No 27560-1):

1. Service requests facial scan immediately
2. Biometric data collected **before** controller disclosure
3. Privacy policy linked in 8pt font footer (not machine-readable)
4. No receipt, no proof of what was agreed

Gap 6: Audit Trail Limited to Access Decisions

27566-1 Status:

- Clause 7.6: "Age assurance component should maintain audit log of all actions"
- Clause 7.6: "Relying parties shall maintain audit log of all access granted"
- **Limitation:** Audit logs required but scope limited to access decisions, not consent/notice events

Problem: Regulators cannot verify:

- Was individual informed before processing?
- Did individual consent to biometric age estimation?
- Was biometric data deleted as promised?

27560-1 Solution:

- **Notice Event Log** tracks full lifecycle: notice issued → consent granted → age estimation performed → biometric data deleted
- **Queryable by individual** via `rights_access_point` (27566-1 Clause 10.2(f)(3) compliance)
- **Verifiable by regulator** via cryptographic hashes and timestamps

Conformance Demonstration:

```
[
  {
    "event_time": "2025-12-23T14:30:00+11:00",
    "event_type": "notice_issued",
    "iso_27566_clause": "7.5 User Awareness",
    "entity_id": "CIR-EXAMPLE-001",
    "receipt_id": "age-notice-2025-12-23-001",
    "context": "Controller-ID presented before age assurance
request"
  },
  {
```

```
    "event_time": "2025-12-23T14:30:15+11:00",
    "event_type": "consent_granted",
    "iso_27566_clause": "4.3.3 Age Estimation Method",
    "consent_type": "explicit",
    "biometric_modality": "facial_features",
    "context": "Explicit consent for biometric age estimatio
n"
  },
  {
    "event_time": "2025-12-23T14:30:20+11:00",
    "event_type": "age_estimation_performed",
    "iso_27566_clause": "6.3.1 Classification Accuracy",
    "estimated_age_range": "18-25",
    "confidence_score": 0.91,
    "liveness_detection_passed": true,
    "context": "Age estimation completed per 27566-1 Section
4.3.3"
  },
  {
    "event_time": "2025-12-23T14:30:21+11:00",
    "event_type": "biometric_data_deleted",
    "iso_27566_clause": "7.3.6 Data Disposal",
    "deletion_method": "secure_erasure",
    "context": "Biometric data deleted per practice statement
commitment"
  }
]
```

ISO/IEC 27560-1 Conformance Matrix

Functional Characteristics (27566-1 Clause 5)

27566-1 Requirement	27560-1 Solution	Conformance Status
5.1.2: Age assurance providers minimize data disclosure	CIR discloses only necessary fields; no PII in notice	✅ **Compliant**
5.2.1: Sources of data documented	`data_sources` field in practice statement	✅ **Compliant**
5.3: Binding age assurance result to correct individual	Cryptographic key binding + biometric comparison supported	✅ **Compliant**
5.4(j): Machine-readable practice statements	JSON schema for practice statements	✅ **Compliant**
5.6: Context of use documented	`age_assurance_context` field specifies 27566 method + TATA level	✅ **Compliant**

Performance Characteristics (27566-1 Clause 6)

27566-1 Requirement	27560-1 Solution	Conformance Status
6.2: Indicators of effectiveness documented	`classification_accuracy`, `false_positive_rate`, `false_negative_rate` fields	✅ **Compliant**
6.3.1: Classification accuracy stated in practice statements	Embedded in machine-readable practice statement	✅ **Compliant**
6.3.2: FPR and FNR reported	Included in `effectiveness_indicators`	✅ **Compliant**

Privacy Characteristics (27566-1 Clause 7)

27566-1 Requirement	27560-1 Solution	Conformance Status
7.2: Privacy by design and default	Controller-ID first architecture (transparency before processing)	✅ **Compliant**
7.3.1: Collection limitation	Age threshold only, no birthdate unless legally required	✅ **Compliant**

27566-1 Requirement	27560-1 Solution	Conformance Status
7.3.2: Non-disclosure of age-related data	`scope_of_disclosure` field controls what relying party receives	✅ **Compliant**
7.3.4: Purpose limitation	Notice receipt binds data to stated purpose	✅ **Compliant**
7.3.6: Data disposal documented	`data_retention` and deletion timestamps in Notice Event Log	✅ **Compliant**
7.4: Avoidance of digital footprint	Anonymous CIR access; no persistent identifiers without consent	✅ **Compliant**
7.5: User awareness	Controller-ID + practice statement presented before processing	✅ **Compliant**
7.6: Audit logs	Notice Event Log provides queryable audit trail	✅ **Compliant**

Security Characteristics (27566-1 Clause 8)

27566-1 Requirement	27560-1 Solution	Conformance Status
8.1: Security by design	Cryptographic receipts, tamper-evident event logs	✅ **Compliant**
8.2.1: Replay protection	One-time challenge in ANCR exchange	✅ **Compliant**
8.3.3: Biometric presentation attack detection	Liveness detection documented in practice statement	✅ **Compliant**
8.4: Contraindicators documented	Notice Event Log can flag mismatches	✅ **Compliant**
8.5: Fail safe	System defaults to denial if CIR unavailable	✅ **Compliant**

Acceptability Characteristics (27566-1 Clause 9)

27566-1 Requirement	27560-1 Solution	Conformance Status
9.2: Inclusivity (multiple languages)	`language` field in CIR supports localization	✅ **Compliant**
9.3: User engagement and assistance	Plain-language notice + machine-readable structure	✅ **Compliant**
9.4: Complaint handling	`rights_access_point` provides contact mechanism	✅ **Compliant**

Practice Statements (27566-1 Clause 10)

27566-1 Requirement	27560-1 Solution	Conformance Status
10.2(a): Age-related eligibility outcome documented	`age_assurance_context.method` field specifies verification/estimation/inference	✅ **Compliant**
10.2(b): Age assurance components described	Practice statement lists all methods with 27566 clause references	✅ **Compliant**
10.2(c): Indicators of effectiveness described	Machine-readable metrics in practice statement	✅ **Compliant**
10.2(d): Binding method described	Cryptographic + biometric binding documented	✅ **Compliant**
10.2(f): Privacy protections documented	Data minimization, purpose limitation, disposal timelines in CIR	✅ **Compliant**
10.2(h): Security characteristics documented	Liveness detection, anti-spoofing, replay protection specified	✅ **Compliant**
10.2(j): Audit, certification, review mechanism	Notice Event Log enables third-party verification	✅ **Compliant**

Implementation pattern: evidence-based age assurance (standards-aligned)

This section is written as an implementation-neutral pattern (not a vendor claim).

Evidence components:

1. **Graduated assurance levels:**
   - Multiple assurance levels can be expressed as distinct, machine-readable practice statements.
2. **Controller-ID first architecture:**
   - The controller publishes a CIR at `/.well-known/notice.txt` so the individual can inspect accountability and terms before any identification is demanded.
3. **Machine-readable practice statements:**
   - Practice statements are published in a structured format so relying parties and regulators can compare implementations without manual "policy document" review.
4. **Notice Event Log for audit:**
   - A Notice Event Log provides an auditable lifecycle trail for notice → authorization/consent (where applicable) → processing → disposal/deletion → expiry/revocation → redress initiation.

Strategic positioning (generic):

- This pattern enables regulators to verify conformance without demanding access to sensitive personal data.

Recommendations for ISO/IEC 27566-2 (Implementation Guidance)

Normative Reference Addition:

Current 27566-2 Clause 2 (Normative References):

- ISO/IEC 27566-1
- ISO/IEC 29100

Recommended Addition:

- **ISO/IEC 27560:2023 — Consent record information structure**
  - *Rationale:* Provides machine-readable notice and consent record format enabling automated verification of 27566-1 practice statement requirements (Clause 10)

Section 7.2.3 Enhancement (Online Access Trade-offs):

Add:

> "Age assurance providers implementing online access methods (27566-1 Clause 4.3) should consider ISO/IEC 27560 Universal Notice Receipt Profile for standardized controller transparency. Controller Identification Records (CIRs) at `/.well-known/notice.txt` enable individuals to review age assurance practices before processing begins, addressing 27566-1 Clause 7.5 (User Awareness) and Clause 7.2 (Privacy by Design) requirements. Notice receipts provide cryptographic proof of disclosure, supporting 27566-1 Clause 10.2(j) audit and certification requirements."

Conclusion

ISO/IEC 27560-1 **is not merely compatible** with ISO/IEC 27566—it **completes** the age assurance framework by providing:

1. ✅ **Notice infrastructure** (Gap 1 addressed)
2. ✅ **Consent record format** (Gap 2 addressed)
3. ✅ **Privacy rights mapping** (Gap 3 addressed)
4. ✅ **Machine-readable practice statements** (Gap 4 addressed)
5. ✅ **Controller-ID first architecture** (Gap 5 addressed)
6. ✅ **Comprehensive audit trails** (Gap 6 addressed)

Age assurance providers implementing 27560-1 can demonstrate **verifiable conformance** with all five 27566-1 core characteristics and Clause 10 practice statement requirements through standardized, auditable infrastructure.

This integration positions any jurisdiction as a potential reference implementation for standards-based, privacy-enabling age assurance at scale.

References

1. ISO/IEC 27566-1:2025 — Age assurance systems — Part 1: Framework
2. ISO/IEC 27566-2:2025 (Draft) — Age assurance systems — Part 2: Implementation guidance
3. ISO/IEC 27560:2025 — Consent record information structure (Universal Notice Receipt Profile v1.0)
4. 27560 Digital Privacy: Age Assurance Use Case Analysis (December 2025)
5. Convention 108+ (Council of Europe) — Data Protection Treaty
6. ISO/IEC 29100:2024 — Privacy framework
7. ISO/IEC 30107-1:2023 — Biometric presentation attack detection

---

Document Status: Ready for submission to ISO/IEC JTC 1/SC 27/WG 5 as evidence supporting 27560-1 adoption in age assurance implementations globally.